

## APPENDIX H: Traffic Management Plans (included)

<b>Drawing No.</b>	<b>Drawing Title:</b>
16 EM00x	Temporary Traffic Management Layout for Internal Site Traffic & Pedestrian Management to Facilitate Construction Works: Phase 1a & 1b
16 EM00x	Temporary Traffic Management Layout for the Temporary Mount Brown Access Arrangement to Facilitate Construction Access/Egress
16 EM001a	Temporary Traffic Management Layout for Transportation Routes to the NCH Construction Accesses A & B from the M50
-	Traffic Management Plan to Enable Removal of Spoil at Ambulance Centre Car Park, St. James Hospital
-	Worksite Warning Signage – Rialto Gate Access A
16_132_00_3800	Proposed Traffic Management Plan – Realigned Central Access Road
16_132_00_2200	Access Road Layout
16_132_00_2001-CM00	Proposed Access Road Phasing Arrangement
16_132_00_2002-CM00	Proposed Access Road Phase 1
16_132_00_2003-CM00	Proposed Access Road Phase 2
16_132_00_2004-CM00	Proposed Access Road Phase 3
16_132_00_2900-CM00	Access Road Profile
16_132_00_2901-CM00	Access Road Cross Sections

This drawing is produced using the Irish Transverse Mercator (ITM) Geographic Coordinate System

CON	SECTION A-A (CH40.00) & SECTION B-B (CH70.00)	KT	26/08/2017
CMOD	ISSUE FOR COMMENT	KT	27/08/2017
DATE		DATE	



**Clifton Scannell Emerson Associates**  
 1001-1002  
 1001-1002  
 1001-1002

Client	BAM Civil Ltd
Project	National Paediatric Hospital
Drawn By	Access Road Cross Sections
Checked By	KT
Date	26/08/2017
Scale	1:250 @ A1
Drawn By	CONSTRUCTION
Draw No.	16_132_00_2901-C01

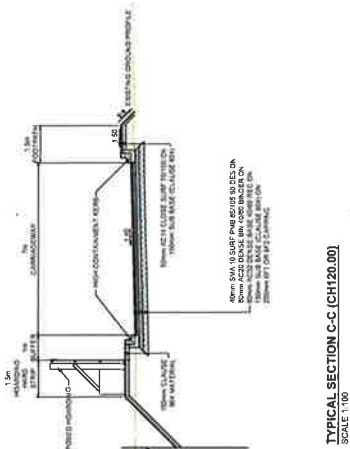

TYPICAL SECTION C-C (CH120.00)  
SCALE 1:100

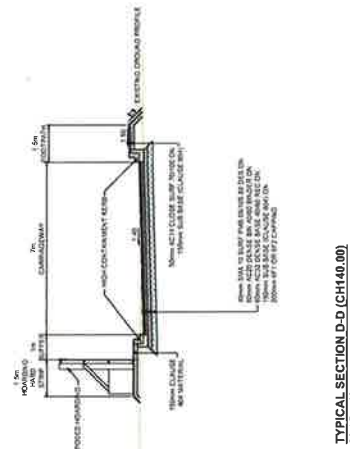

TYPICAL SECTION D-D (CH140.00)  
SCALE 1:100

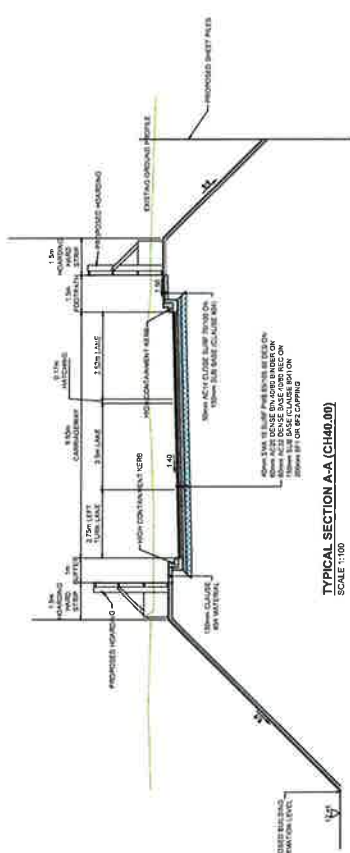

TYPICAL SECTION A-A (CH40.00)  
SCALE 1:100

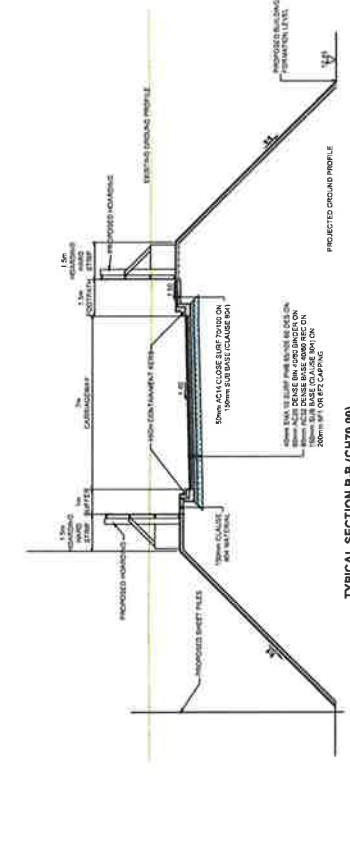

TYPICAL SECTION B-B (CH70.00)  
SCALE 1:100





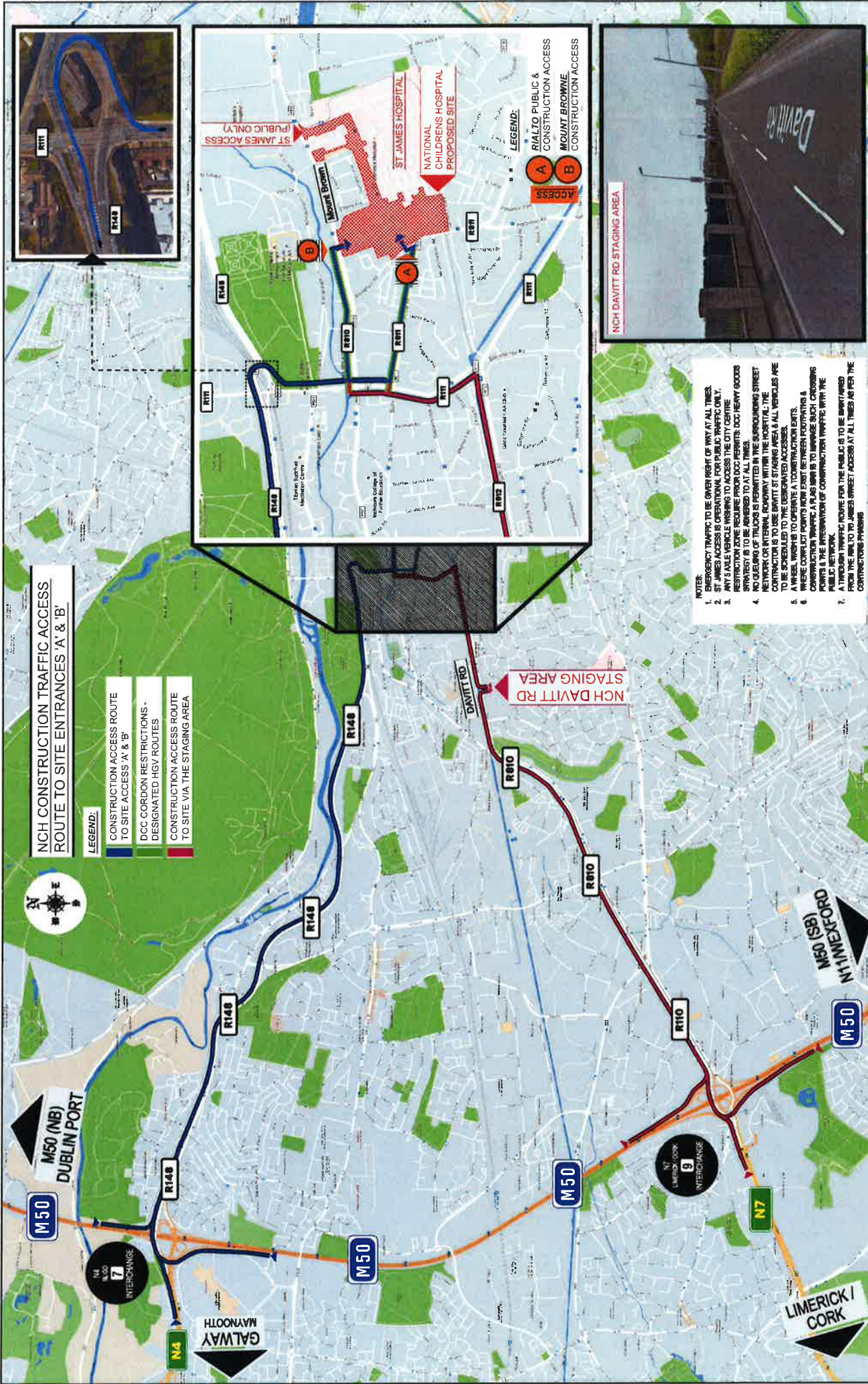

<p>Unit 13, Newcourt Shopping Centre, Church Street, Cavan Town, Co. Cavan, Ireland Tel: +353 (0) 46 837568 Mob: +353 (0) 86 0446566 Web: <a href="http://www.tmdesignltd.com">www.tmdesignltd.com</a> E-mail: <a href="mailto:roland@tallions.com">roland@tallions.com</a></p>		<p>Project Title: <b>NATIONAL CHILDRENS HOSPITAL (NCH), DUBLIN</b>          Drawing No: <b>16 EM001a</b>          Drawing Date: <b>16/1/14</b>          Drawing Scale: <b>1:1</b>          Drawing Status: <b>Draft</b></p>	





This drawing is produced using the Irish Transverse Mercator (ITM) Geographic Coordinate System

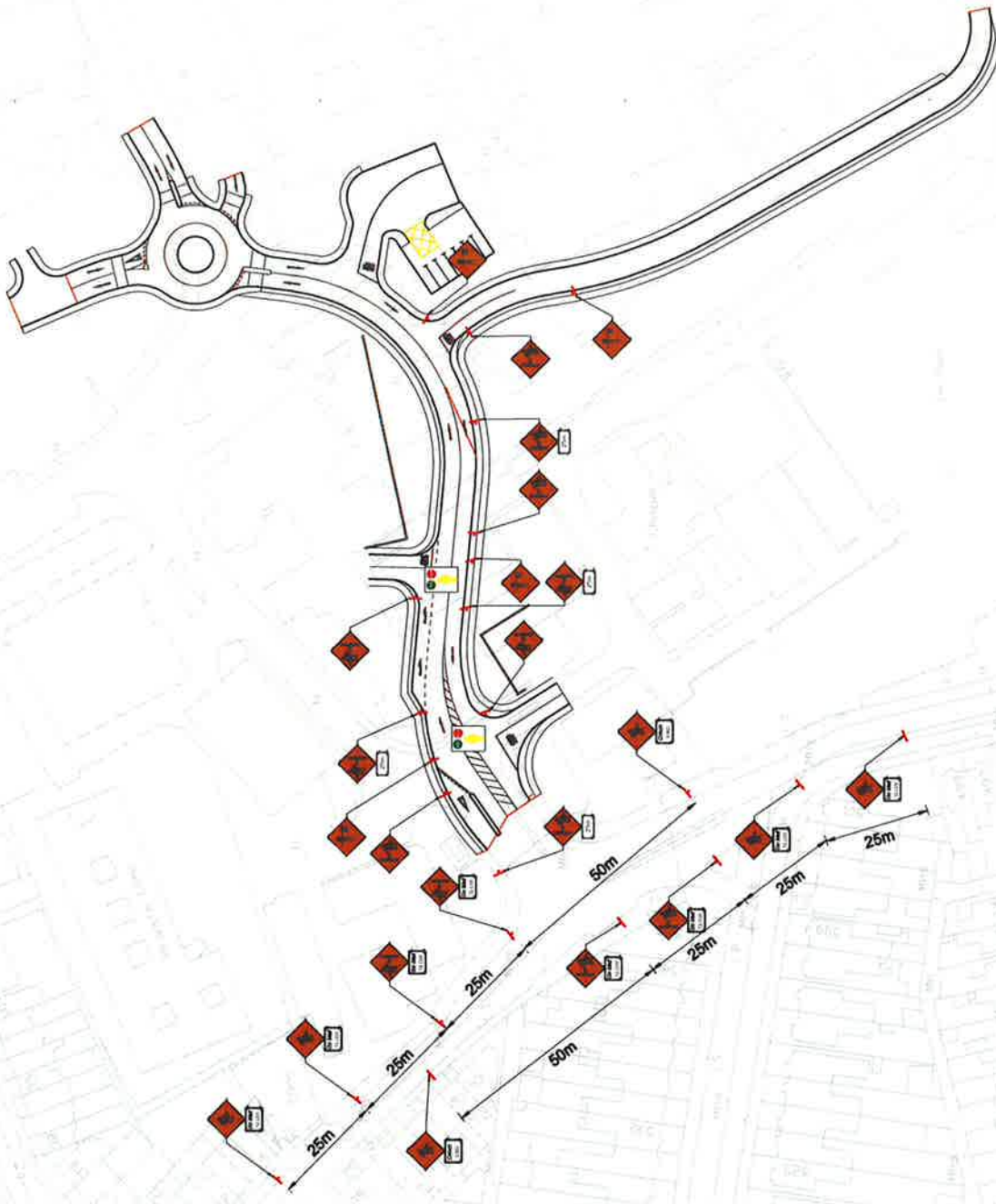

- LEGEND**
- WK 001: ROADWORKS AHEAD
  - WK 002: SITE ACCESS ON LEFT
  - WK 003: SITE ACCESS ON RIGHT
  - WK 001: FLAGMAN AHEAD
  - F 001: DISTANCE PLATE
  - F 010: END PLATE
  - F 000: SLOW PLATE
  - FLAGMAN LOCATION



Client	BAM Civil Ltd.
Project	National Paediatric Hospital
Site Title	Proposed Traffic Management Plan
Author	KT
Date	24th June 2017
Contact No.	1 500 0 A1
Scale	CONSTRUCTION
Sheet No.	16_132_00_3800



A1

This drawing is produced using the Irish Transverse Mercator (TM) Geographic Coordinate System

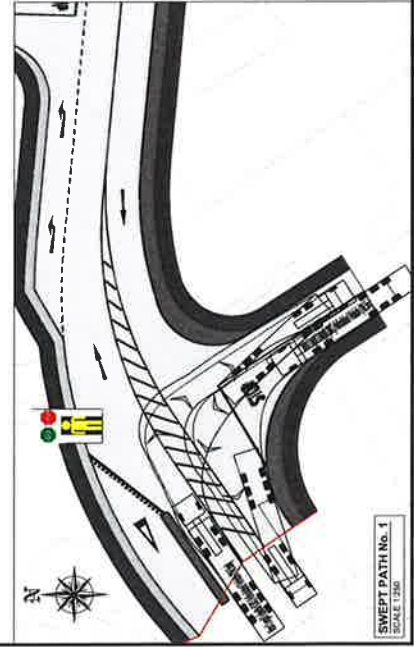
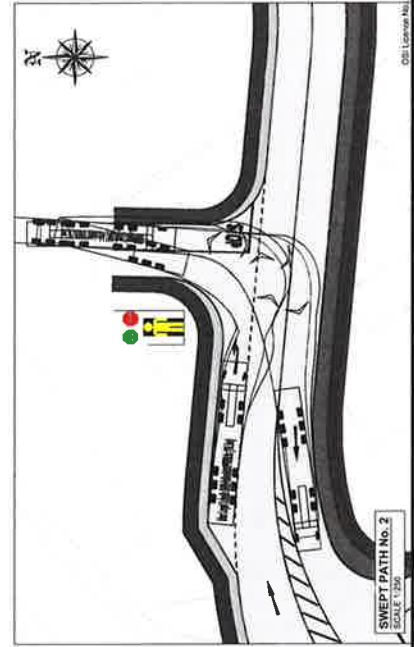
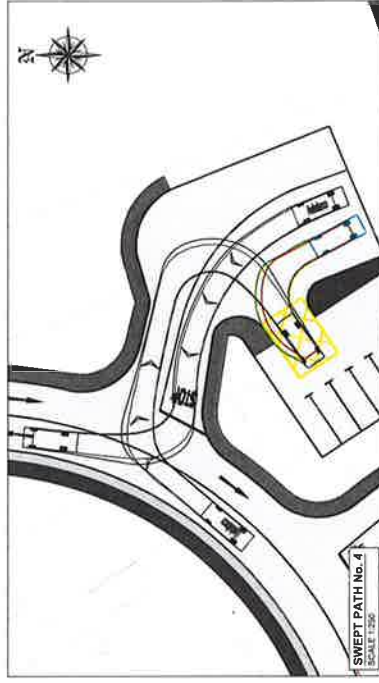
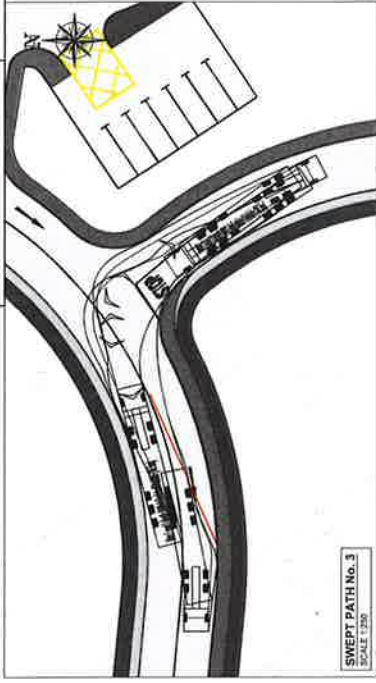
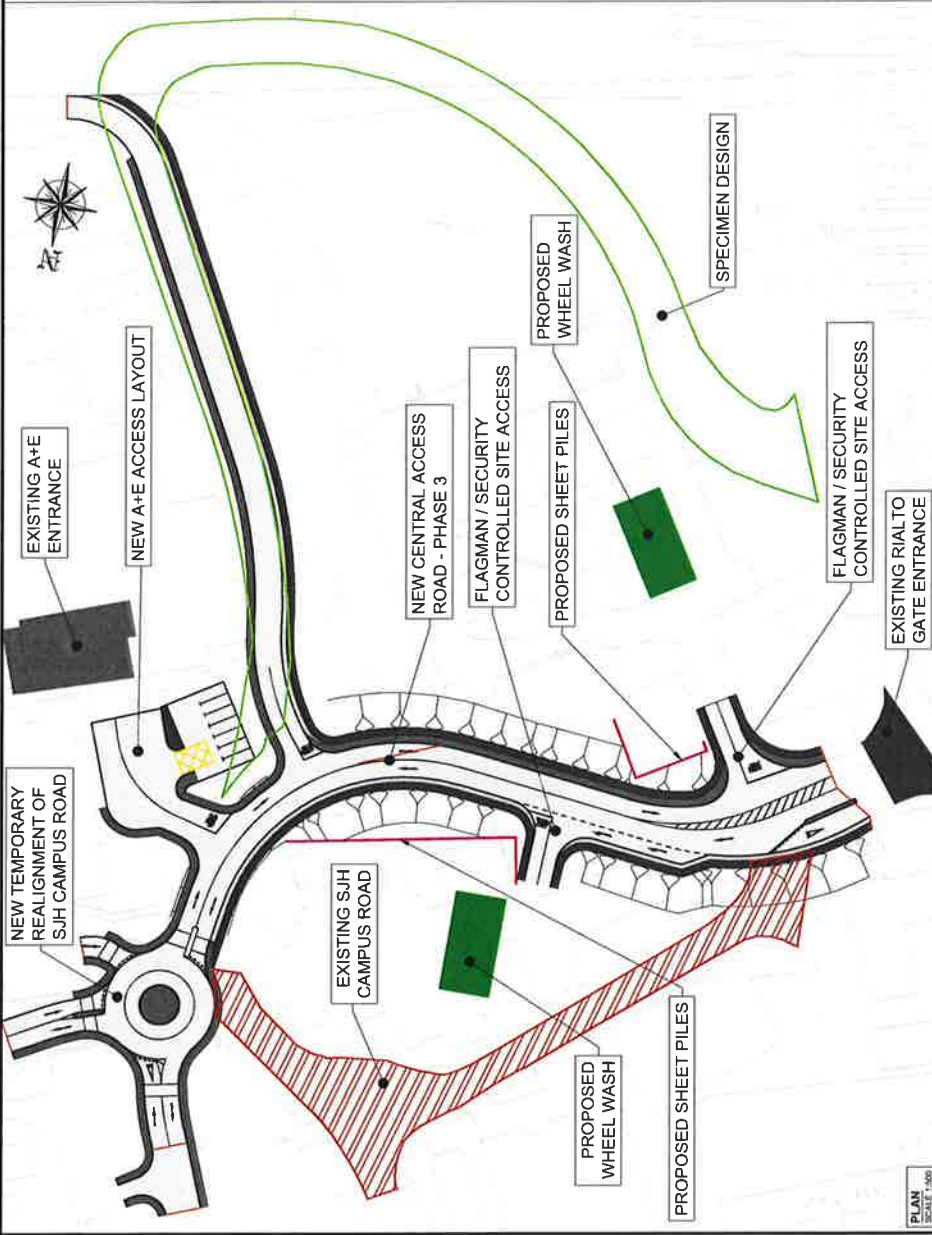

CDT	LAYOUT APPROVAL FOR CONSTRUCTION	KT	20/03/2017
CMO	ISSUE FOR COMMENT	KT	21/06/2017
BAM Civil Ltd National Paediatric Hospital Proposed Access Road Phase 3			
Drawn By	KT	Date	JUNE 2017
Checked By	KT	Date	1-25/06/17
Scale	CONSTRUCTION		
Sheet No.	16_132_00_2004-C01		

This drawing is produced using the Irish Transverse Mercator (ITM) Geographic Coordinate System

NOTE:  
PHASE 1 AND PHASE 2 ROADS TO ENSURE S/JH ACCESS TO FRE TENDER ACCESS ROAD AT ALL TIMES

CD1	ISSUE FOR COMMENT	KT	14/08/2017
CD00	ISSUE FOR COMMENT	KT	21/06/2017



Client	BAM Civil Ltd.
Project	National Paediatric Hospital
Drawn	Proposed Access Road Phasing Arrangement
Issue No.	KT
Issue Date	June 2017
Scale	1:250 @ A1
Drawn	CONSTRUCTION
Issue No.	16_132_00_2001-C01

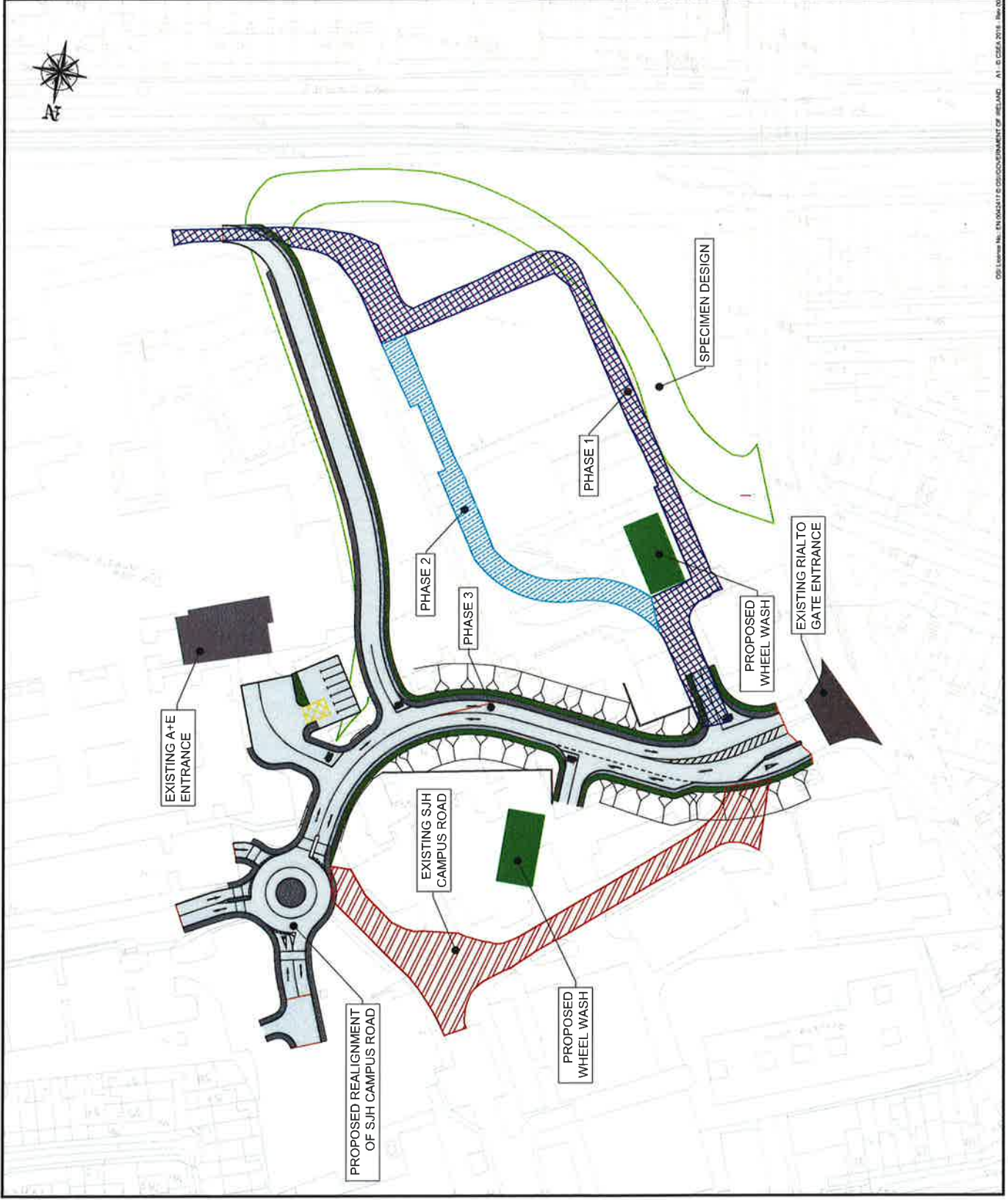

This drawing is produced using the Irish Transverse Mercator (ITM) Geographic Coordinate System

NOTE:  
PHASE 2 ROAD TO ENSURE SJH ACCESS TO FIRE TENDER ACCESS ROAD AT ALL TIMES

CH200	ISSUE FOR COMMENT	KT	21/06/2017



Client	BAM Civil Ltd.
Project	Proposed Access Road
Phase	Phase 1
Date	1/25/2017
Drawn by	KT
Checked by	KT
Date Issued	1/25/2017
Date Approved	1/25/2017
Draw No.	16_132_00_2002-CM00

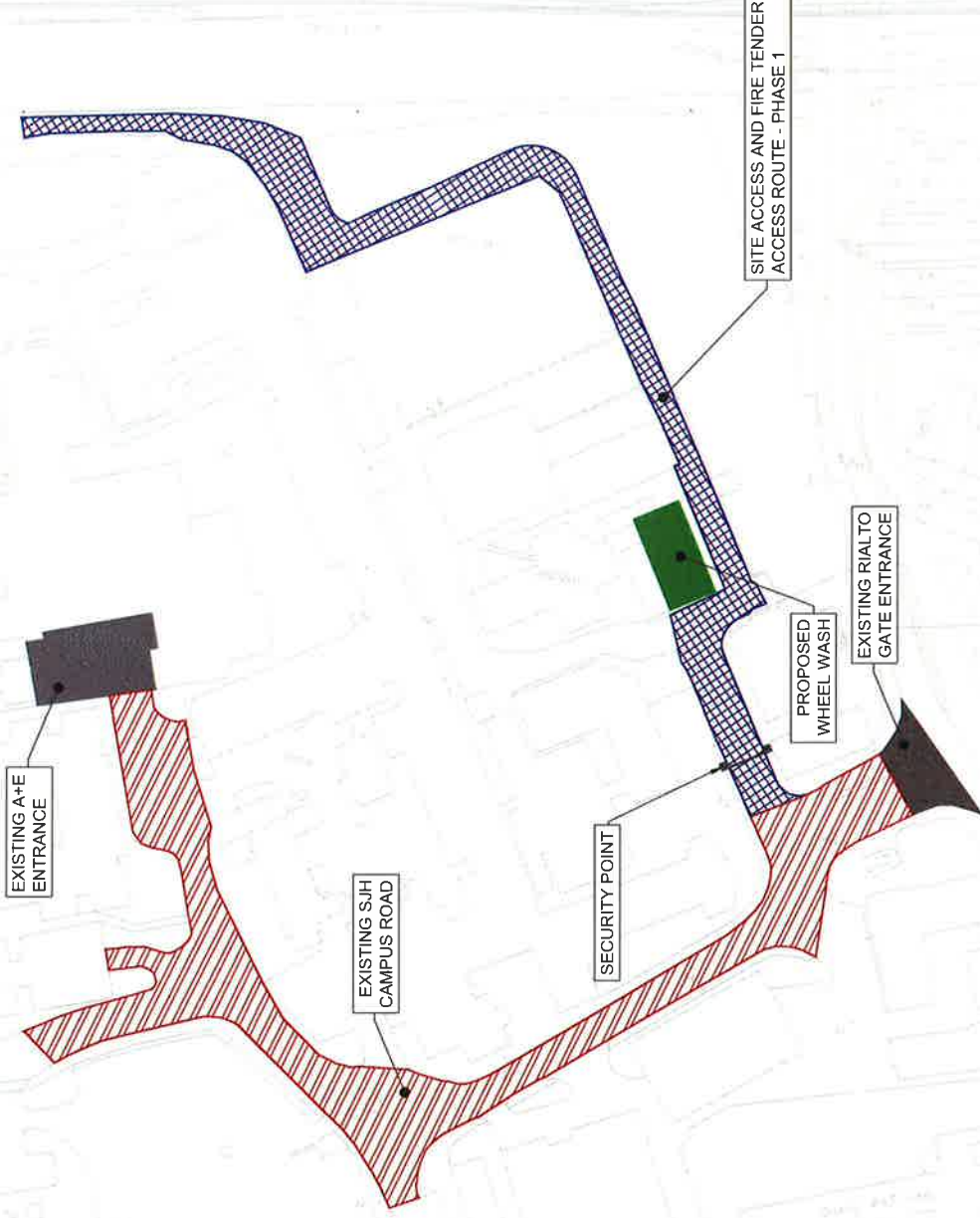

This drawing is produced using the Irish Transverse Mercator (ITM) Geographic Coordinate System

NOTE:  
PHASE 1 ROAD TO ENSURE SJH ACCESS TO FIRE TENDER ACCESS ROAD AT ALL TIMES

CRNO	REUSE FOR COMMENT	KT	21/06/2017
Author	Checked	Issue	Issue



Client	BAM Civil Ltd.
Project	National Paediatric Hospital Proposed Access Road Phase 2
Date Issued	16 June 2017
Drawn By	KT
Checked By	KT
Scale	1:250 @ A1
File Name	CONSTRUCTION
Draw No.	16_132_00_2003-CM00

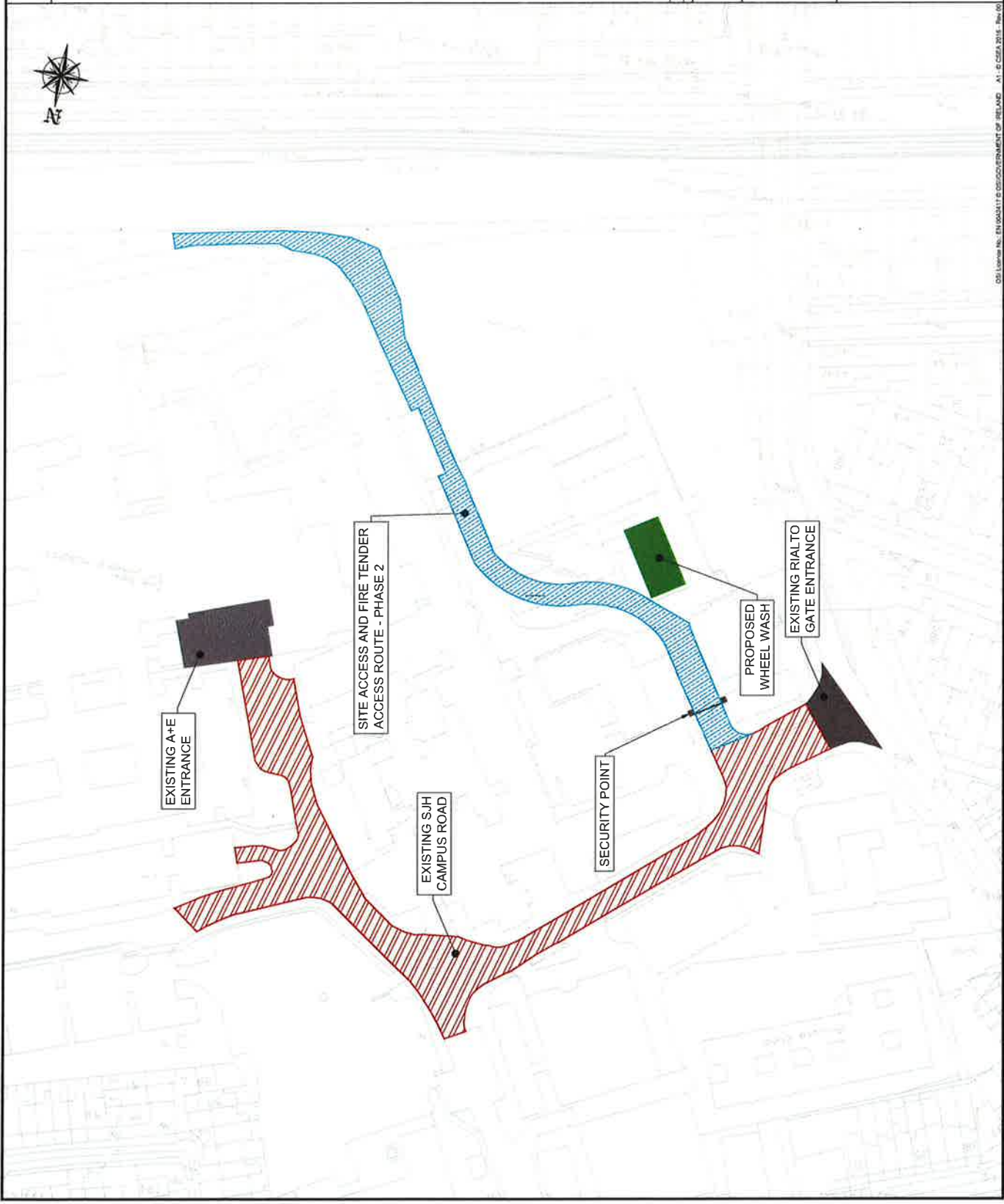

A1

This drawing is produced using the Irish Transverse Mercator (TM) Geographic Coordinate System

NOTE:  
FOR CROSS SECTIONS A.A TO D.D REFER TO DWG No. 16\_132\_00\_2201

C/S LAYOUT AMBROSIUMS (SU) / EN CONSTRUCTION KT 28/08/2017



Client: BAM Civil Ltd.  
 Project: National Paediatric Hospital  
 Drawing: Access Road Layout  
 Date Issued: KT Date: 28/08/2017  
 Drawing No: KT Scale: 1:250 @ A1  
 Title: CONSTRUCTION  
 Drawing No: 16\_132\_00\_2200-C01

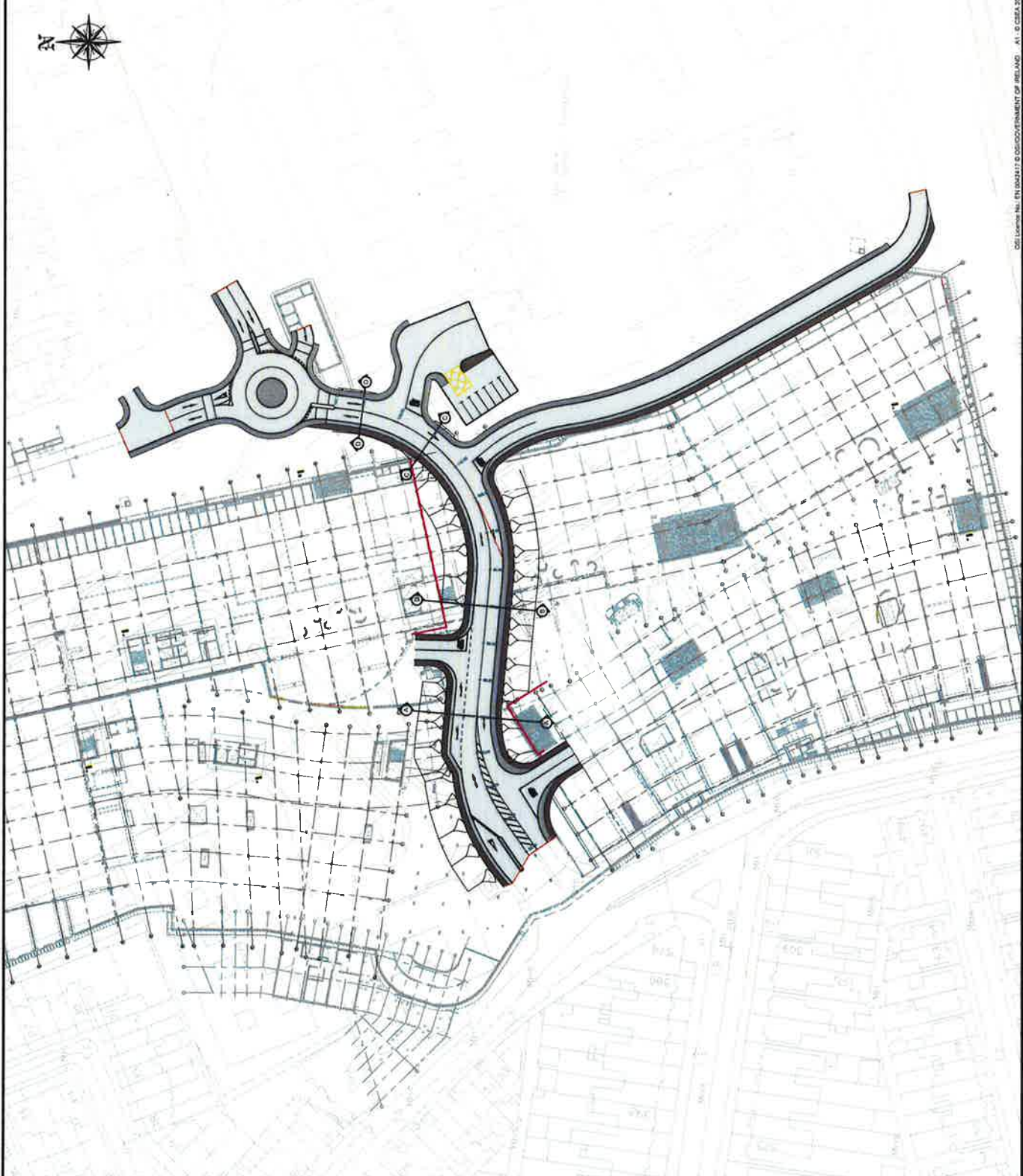

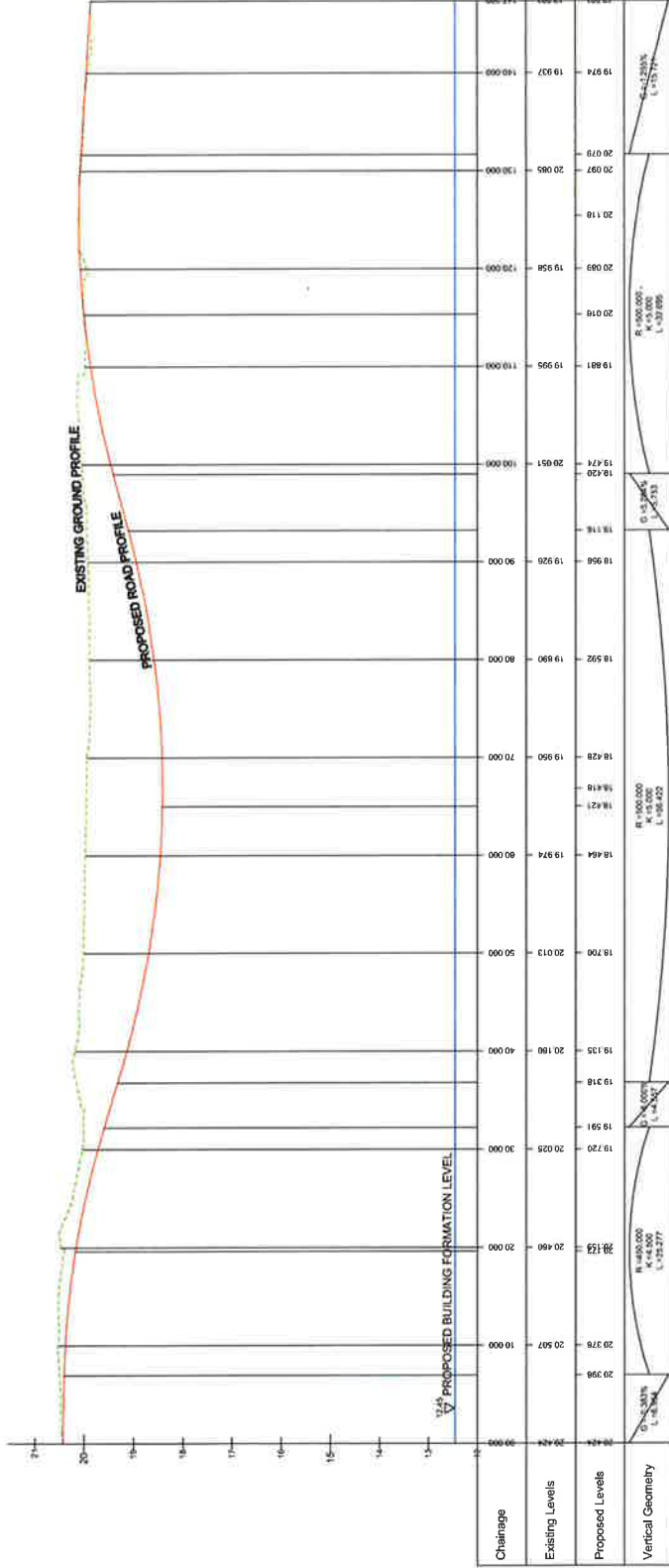

CD1	16_132_00_2900-C01	KT	20092017
CD60	FOR COMMENT	KT	21092017



Client: BAM Civil Ltd.  
 Project: National Paediatric Hospital  
 Job No: KT  
 Issue: June 2017  
 Drawn By: 1:250 @ A1  
 Check By: CONSTRUCTION  
 Date: 16\_132\_00\_2900-C01